

Submission

These plans are an instrument of service and the property of the Architect. Infringements will be prosecuted. General Contractor to verify all conditions and dimensions at the premises. Discrepancies shall be reported to the Architect prior to the commencement of any work.

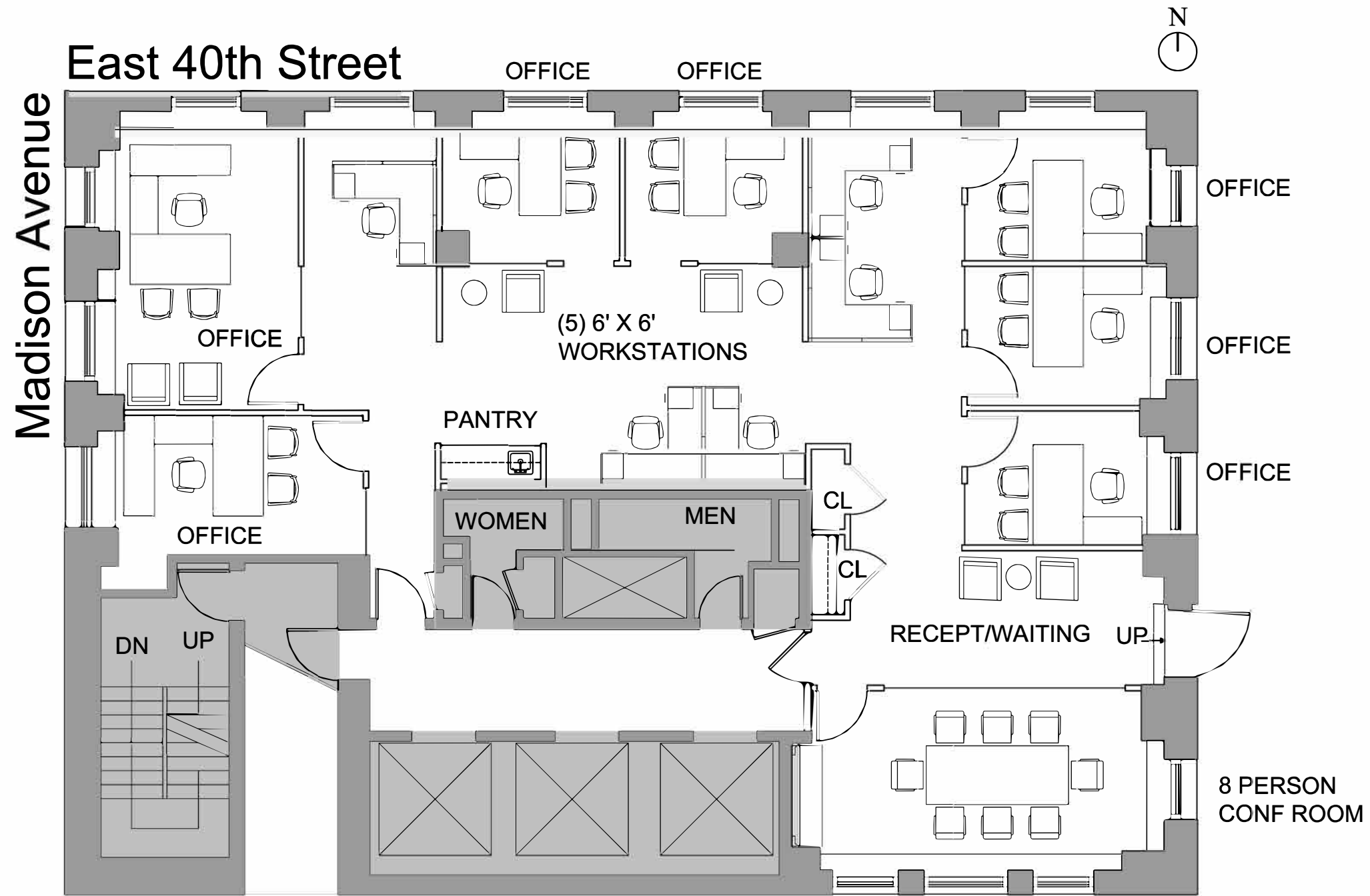

Submission

These plans are an instrument of service and the property of the Architect. Infringements will be prosecuted. General Contractor to verify all conditions and dimensions at the premises. Discrepancies shall be reported to the Architect prior to the commencement of any work.













