



6 East 45th Street

Located between 5th & Madison Avenues

Flexible Office Space.
Great Transportation.
Central Midtown Location.

ENTIRE 19TH TOWER FLOOR - 3,000 RSF

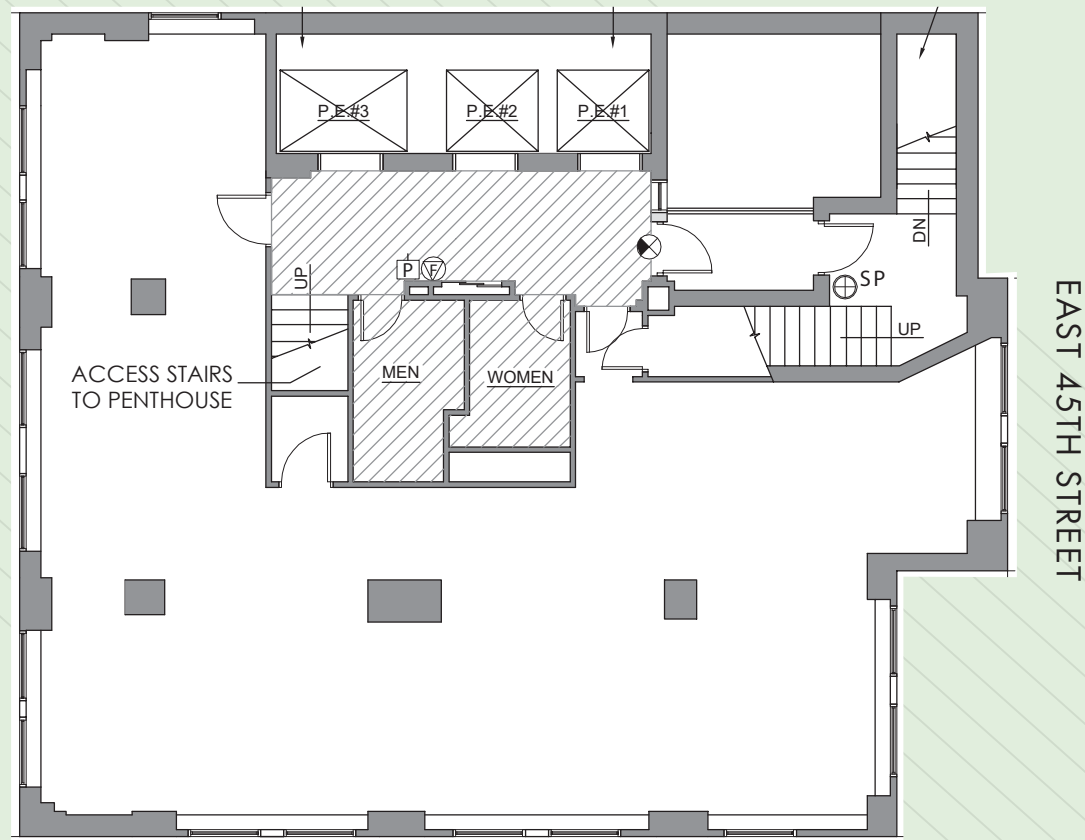

Available Space	Occupancy	Rent
Entire 19th Fl: 3,000 rsf	Immediate	\$57.50
<ul style="list-style-type: none"> - Tower floor with exceptional light and views; hardwood floors, exposed ceiling - Offering new building standard installation 		
Suite 1501: 450 rsf	Immediate	Upon Request
<ul style="list-style-type: none"> - Open space with abundant natural light 		
Suite 1201: 965 rsf	Nov. 1, 2020	Upon Request

Available Space	Occupancy	Rent
Entire 9th Fl: 4,600 rsf	Immediate	\$57.50 psf
<ul style="list-style-type: none"> - Built with (7) perimeter offices, (1) glass conference room, (3) private bathrooms - Good northerly light 		
Suite 405: 1,500 rsf	Immediate	\$49.50 psf
<ul style="list-style-type: none"> - Built with (3) offices 		
Entire 2nd Fl: 4,623 rsf	Immediate	Upon Request
<ul style="list-style-type: none"> - Negotiable term 		

Highlights

- Boutique office building in the heart of Midtown - Close proximity to Grand Central Terminal and Bryant Park transportation hubs - 24/7 Attended lobby

The floor plan of the 9th floor includes the following labeled areas and features:

- Top Section:** Three rooms labeled **P.E.#3**, **P.E.#2**, and **P.E.#1** are located at the top center. To their right is a staircase with **UP** and **DOWN** directions. Further right is another staircase with **UP** and **DOWN** directions, and a room labeled **SP** with a circular symbol.
- Central Section:** A large shaded area contains a room labeled **WOMEN** and another labeled **MEN**. Above the **WOMEN** room is a small area with labels **S**, **P**, and **F**. To the right of the restrooms is an **ADA RESTROOM**.
- Bottom Section:** At the bottom center is a staircase labeled **ACCESS STAIRS TO 10TH FLOOR** with **UP** and **STAIR** directions. To the left of this staircase is a room labeled **S**. To the right are two more rooms labeled **S**.
- Other Features:** Several circular symbols with an 'X' are placed throughout the plan, likely representing fire extinguishers or other safety equipment. A shaded area also runs horizontally across the middle of the plan, connecting the top and bottom sections.

The floor plan of the 9th floor includes the following labeled areas and features:

- Top Section:** Three rooms labeled **P.E.#3**, **P.E.#2**, and **P.E.#1** are located at the top center. To their right is a staircase with **UP** and **DOWN** directions. Further right is another staircase with **UP** and **DOWN** directions, and a room labeled **SP** with a circular symbol.
- Central Section:** A large shaded area contains a room labeled **WOMEN** and another labeled **MEN**. Above the **WOMEN** room is a small area with labels **S**, **P**, and **F**. To the right of the restrooms is an **ADA RESTROOM**.
- Bottom Section:** At the bottom center is a staircase labeled **ACCESS STAIRS TO 10TH FLOOR** with **UP** and **STAIR** directions. To the left of this staircase is a room labeled **S**. To the right are two more rooms labeled **S**.
- Other Features:** Several circular symbols with an 'X' are placed throughout the plan, likely representing fire extinguishers or other safety equipment. A shaded area also runs horizontally across the middle of the plan, connecting the top and bottom sections.

SUITE 405 - 1,500 RSF

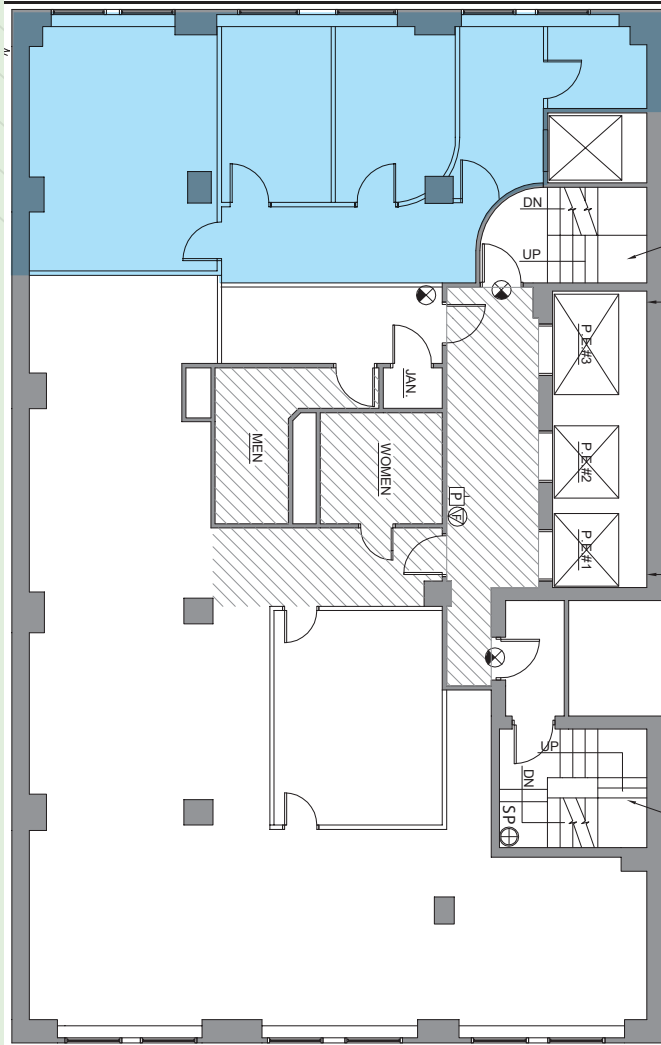

SUITE 1501 - 450 RSF

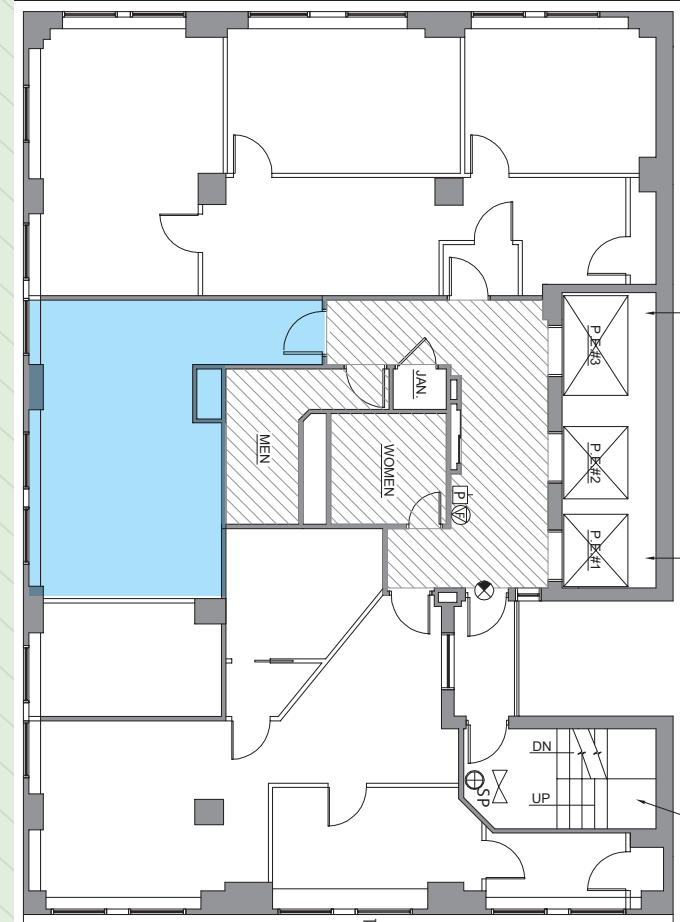

EAST 45TH STREET

