

333 Park Avenue South

The Tiffany Glass Building

Built in 1886

Unit 5C: 2,300 SF

- One of a kind, historic property brimming with character + charm
- Light-flooded space with two walls of floor to ceiling windows
- Built as large open area, 2 conference/meeting rooms, private bathroom, and wet pantry with dishwasher
- 10'5" exposed ceilings, exposed brick walls, hardwood floors
- 24/7 tenant-controlled central a/c
- Building is wired for FIOS
- Ownership/management is on site
- Right near Madison Square Park. Convenient to 6, R, W & PATH trains







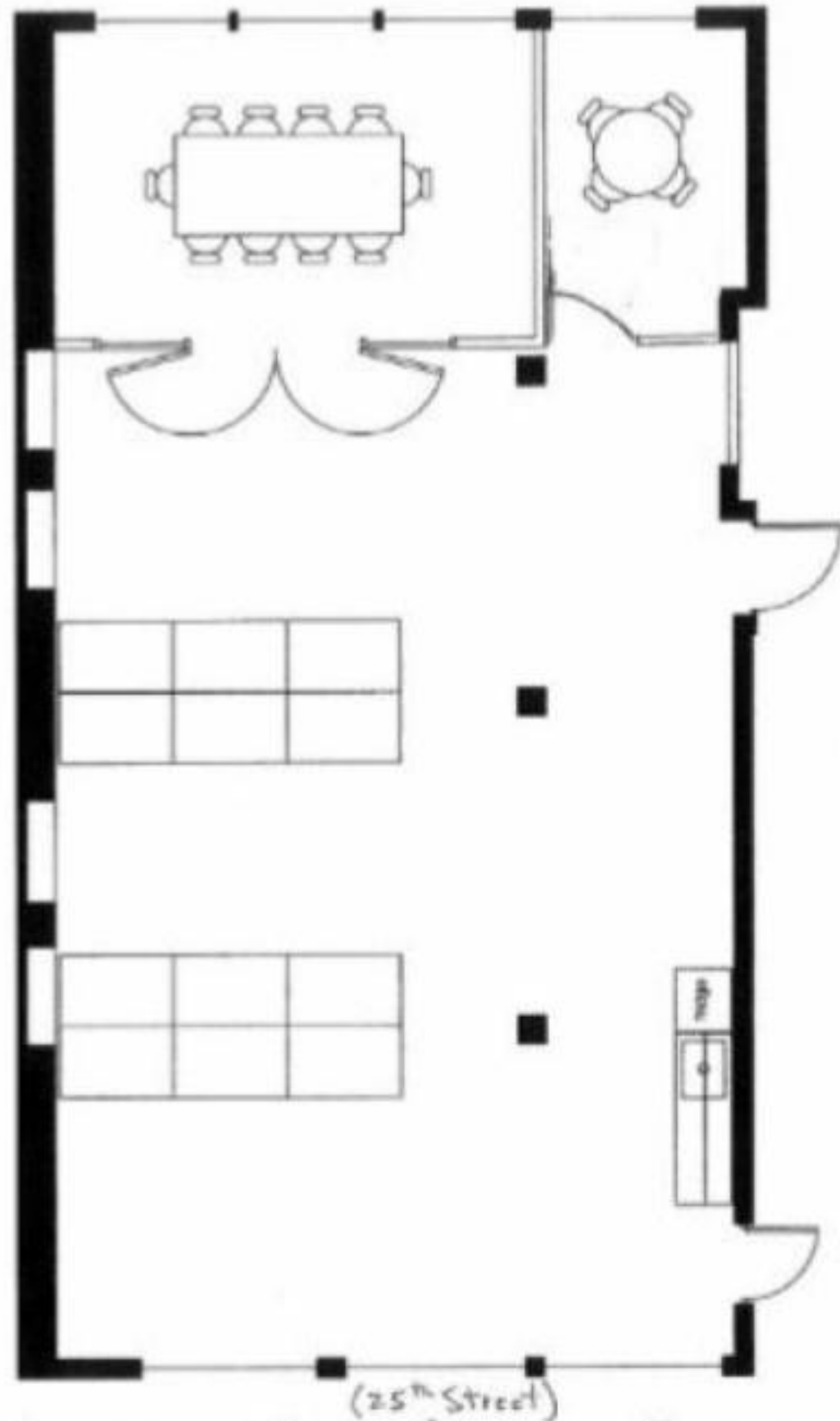

Suite SC → 333 PARK AVENUE SOUTH
(25th Street)