

1776 Broadway

Broadway and West 57th Street



Property Highlights

- Newly Renovated Lobby
- 24 Hour Attended Lobby
- Cleaning Included
- Great Natural Light & Views
- Close to Columbus Circle and Central Park
- Transportation N,Q,R, 1,2,3, A,C,E

Availabilities
1,247 - 4,949 Square Feet

Asking Rent
Upon Request

Possession
Immediate

Term
Flexible

1776 Broadway

Penthouse | Entire 24th & 25th Floors

PH | 4,949 RSF ★ **UNIQUE ONE-OF-A-KIND OPPORTUNITY!**

- Space is currently in raw condition
- Landlord will renovate/turn-key for qualifying, long-term tenant
- Incredible natural light & views
- Multiple private terraces and rooftop patio

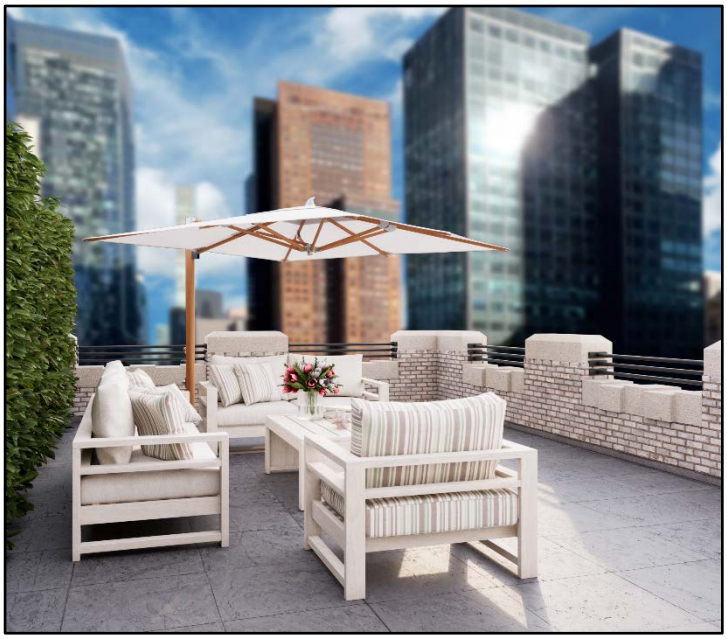

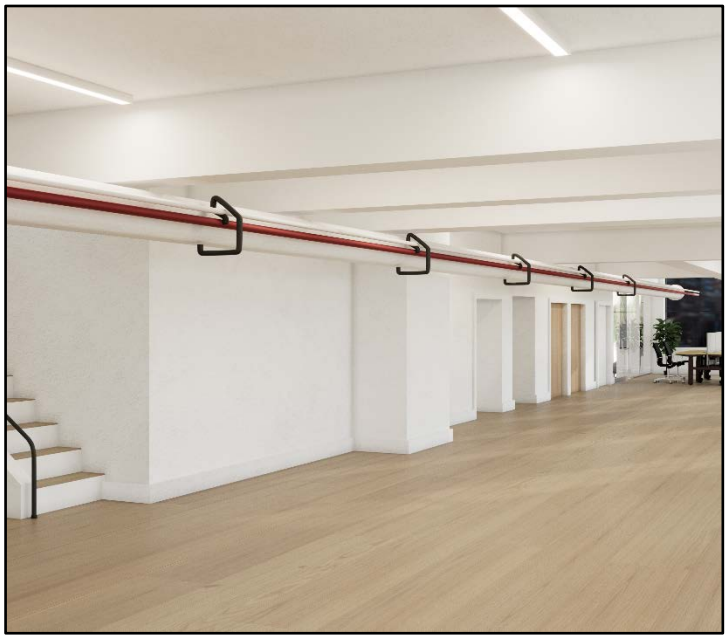

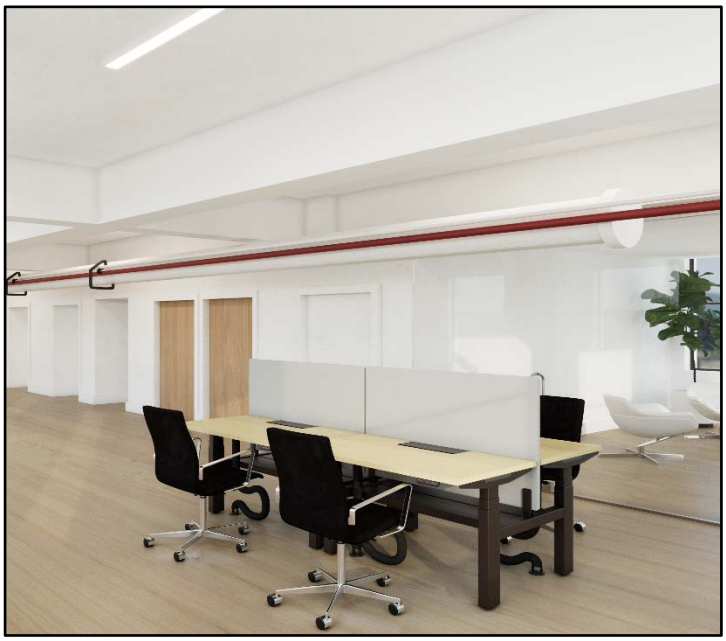

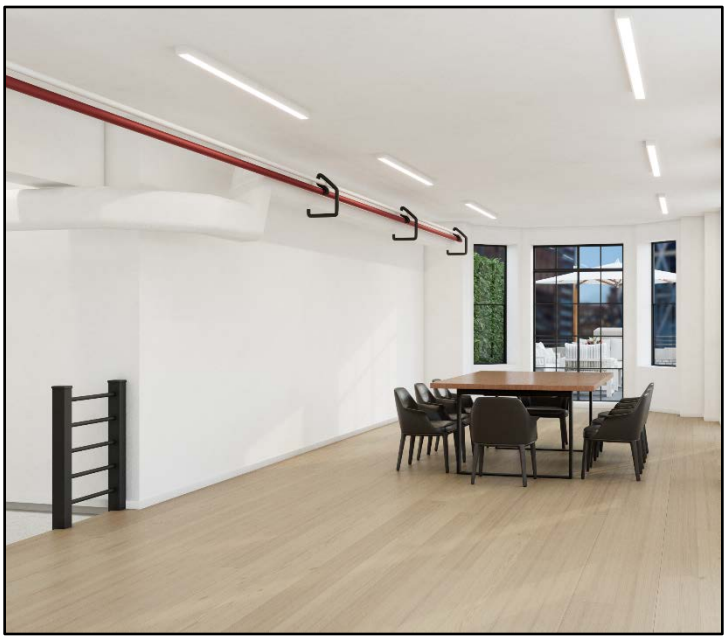

1776 Broadway

Penthouse | Entire 24th & 25th Floors

Floor Plan

