

667

MADISON AVENUE

FLOOR 16

VIEW OF CENTRAL PARK / UPPER EAST SIDE
E. 61ST STREET

AVAILABLE 1Q24

16th FLOOR
8,760 RSF

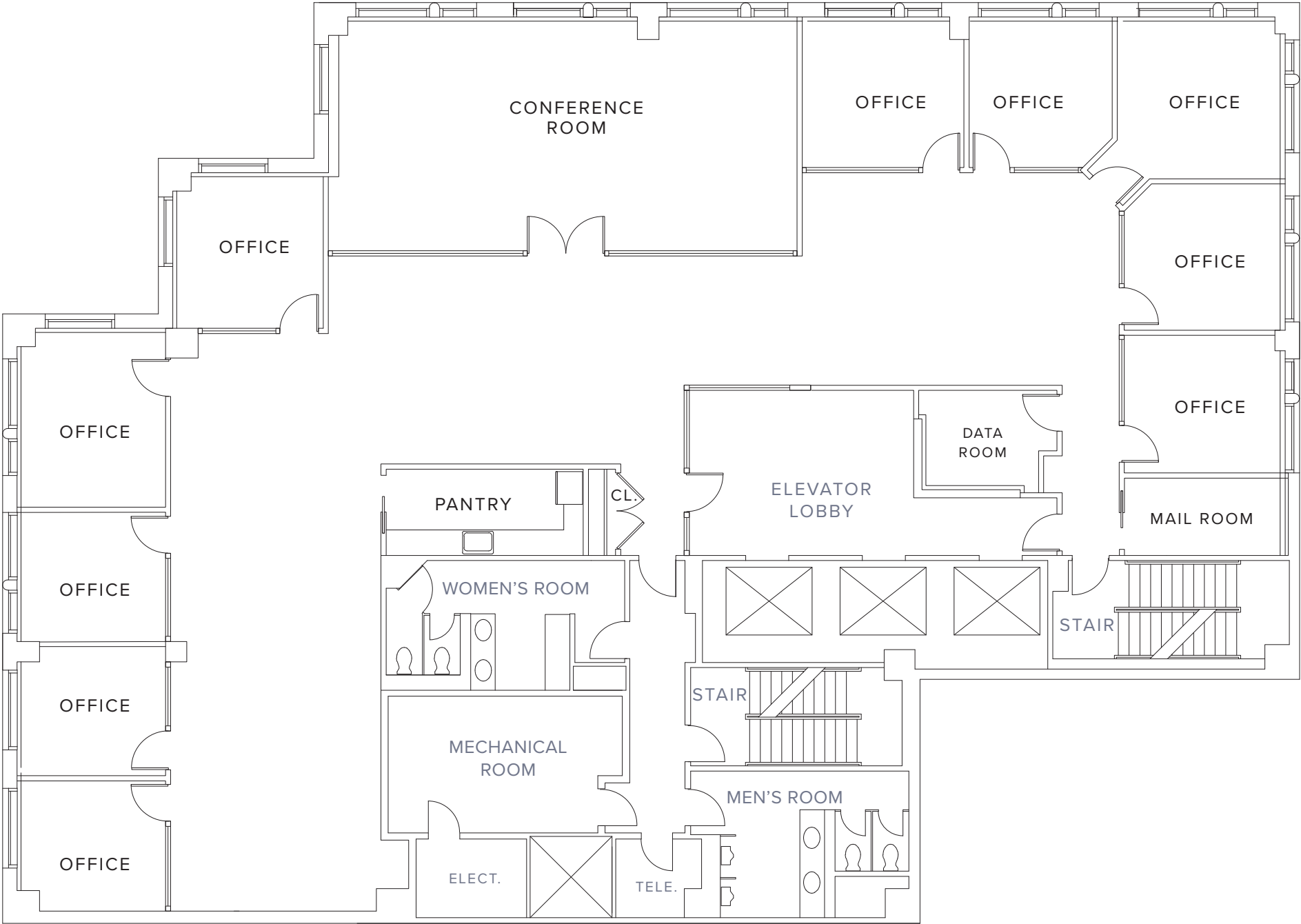

VIEW OF CENTRAL PARK / MIDTOWN
MADISON AVENUE

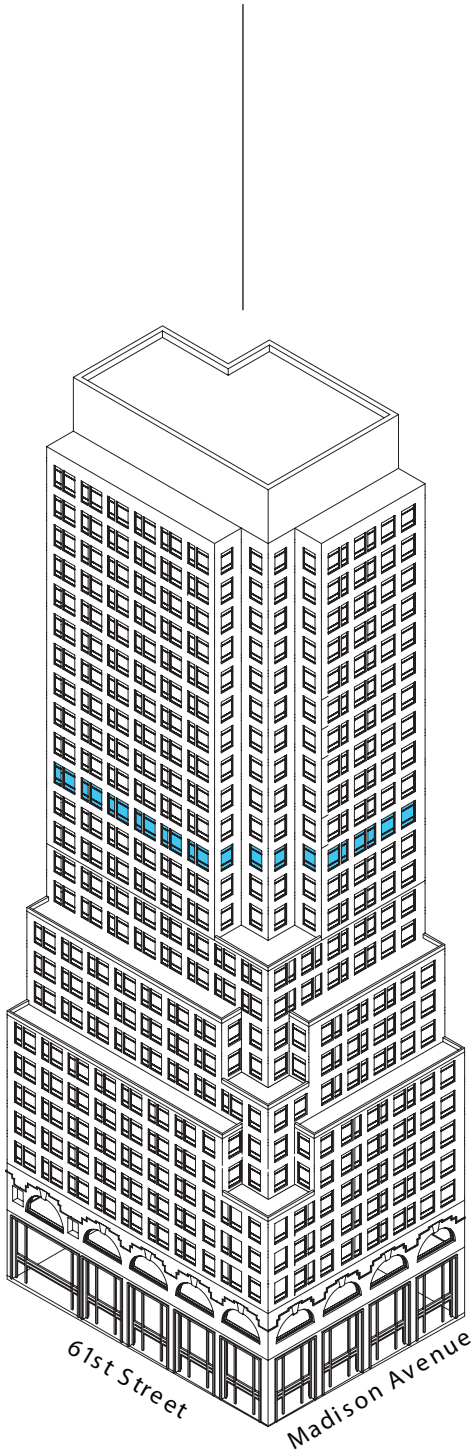

AN OFFICE EXPERIENCE LIKE NO OTHER.

667 MADISON AVENUE

Actual View | Central Park









LOBBY

Bartholdi's original maquette of Lady Liberty greets 667 Madison visitors upon arrival. Gilbert Stewart's original portrait of George Washington—one of only two portraits the first President ever sat for—hangs behind the reception desk, staffed by the city's best and most committed operations team.

“ *The west wall of our lobby was originally designed to display a fantastic piece of art.*

Yet I could never find the perfect piece, given the size and volume of the space and my commitment to do something really different. — Leonard Stern ”



The Munro-Lenox Portrait of George Washington

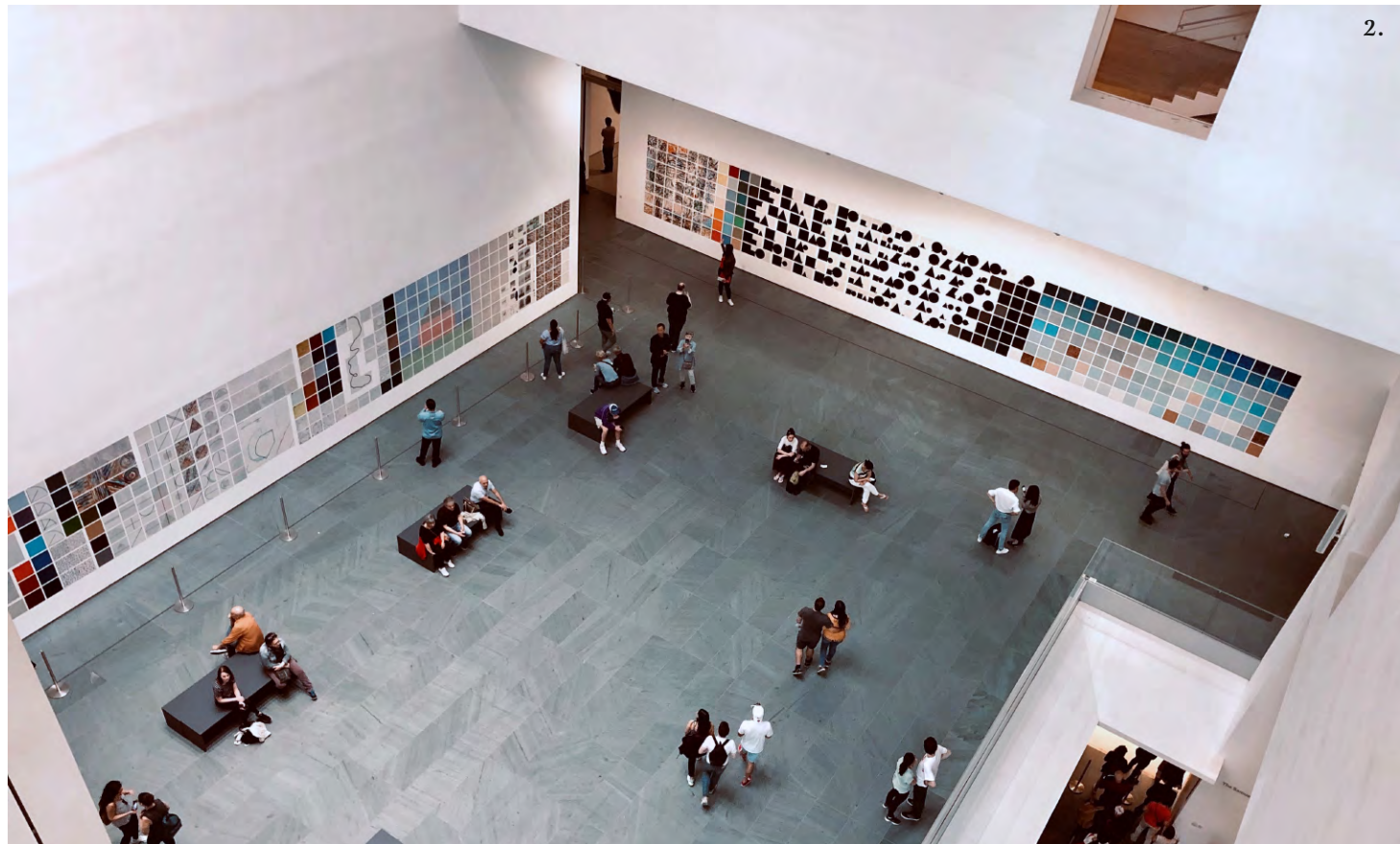
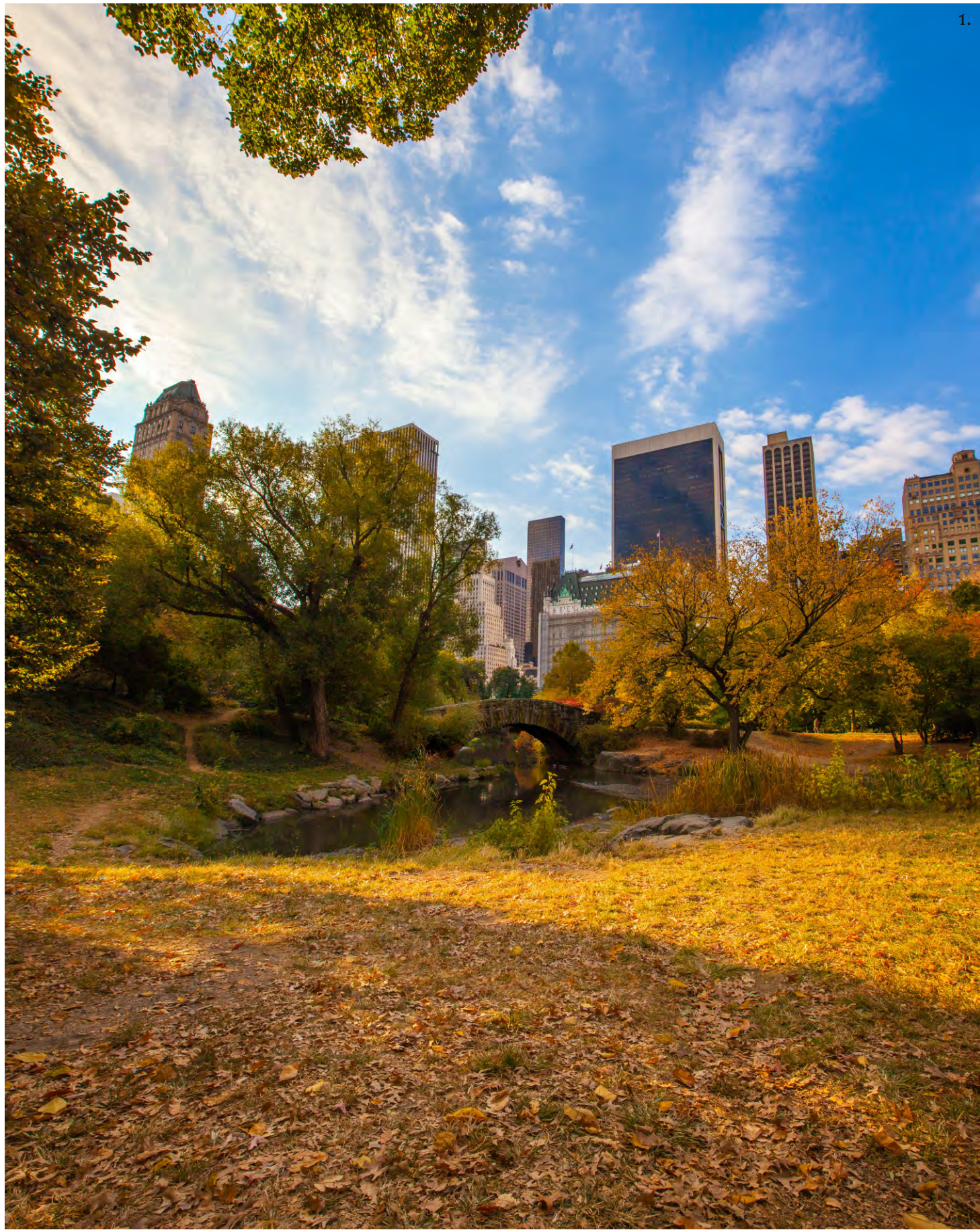

- 1. Gapstow Bridge, Central Park
- 2. Museum of Modern Art
- 3. Gucci, Fifth Avenue
- 4. Central Park



1. Gapstow Bridge, Central Park
2. Central Park lawn
3. The Guggenheim
4. Metropolitan Museum of Art

